

CERTIFICATE OF LOCATION OF GOVERNMENT CORNER

County of Anoka

State of Minnesota

East 1/4 Corner of Sec. 10 Township 32 Range 23

I hereby certify that on the 13th day of February, 1961, I found the described corner which was evidenced by an iron pipe

and I further certify that to perpetuate the location of said corner, I did, at the exact location thereof, place a permanent marker consisting of a cast iron monument

(ADDED SIGN & POST ON EAST SIDE OF MON.) (5-4-11)

which reference or witness monuments are located in the manner following:

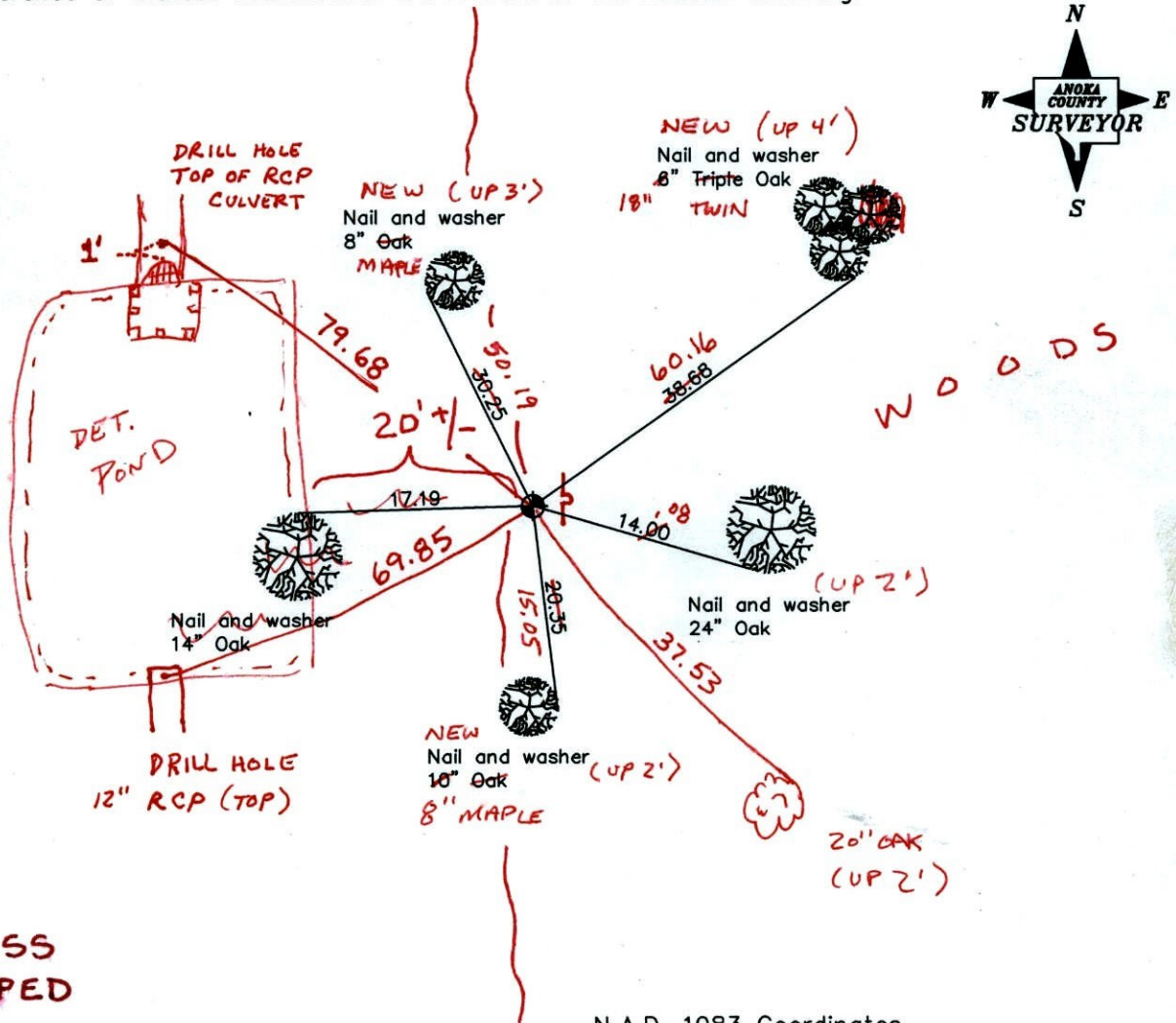

**BK-55
TAPED**

Revised date

11/07/90
8/27/96
3-23-11

N.A.D. 1983 Coordinates
(1996 adjustment)

County Project Coordinates	State Plane Coordinates
Northing <u>187910.8453</u>	Y _____
Easting <u>521443.3231</u>	X _____

Date 9/05/01

CERTIFICATE OF LOCATION OF GOVERNMENT CORNER

County of Anoka

State of Minnesota

EAST QTR. Corner of Sec. 10 Township 32 Range 23

I hereby certify that on the 13 day of FEB., 1961, I found the described corner which was evidenced by I. P.

and I further certify that to perpetuate the location of said corner, I did, at the exact location thereof, place a permanent marker consisting of CAST IRON MON.

which reference or witness monuments are located in the manner following:

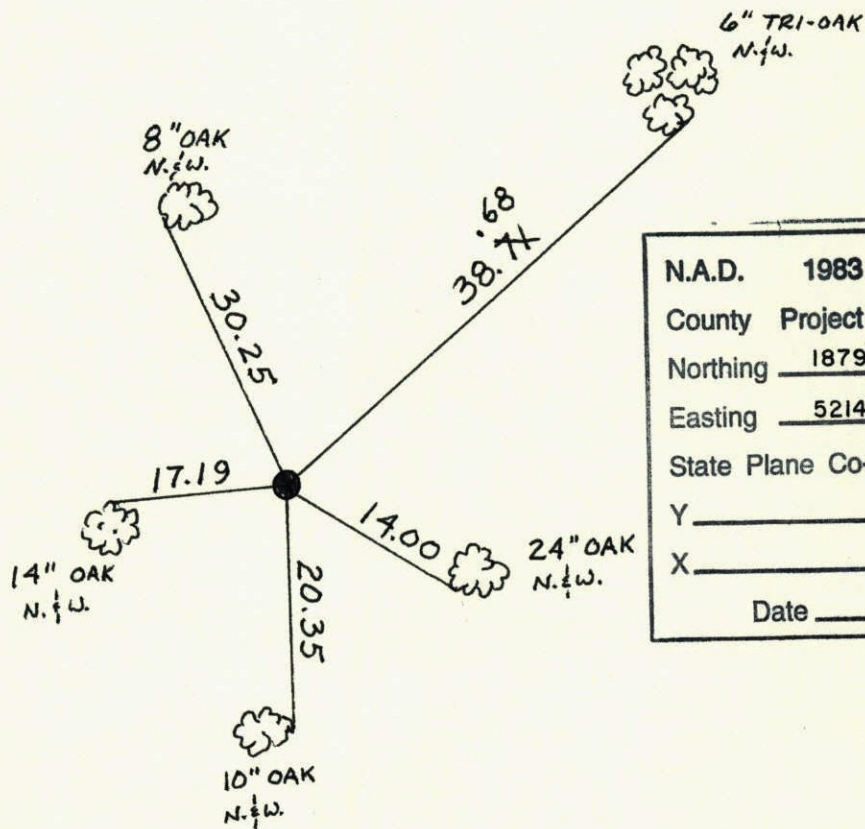

N.A.D.	1983	Co-ordinates
County	Project	Co-ordinates
Northing		<u>187910.8453</u>
Easting		<u>521443.3231</u>
State Plane Co-ordinates		
Y		_____
X		_____
Date _____		

Revised date	Revised date	Revised date
11-7-90		
8-27-96		

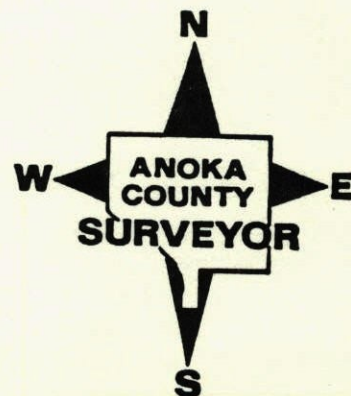

E 1/4 Cor. Sec 10-T32-R.23

Replaced Iron Pipe with
Cast Iron Monument flush from ties

Feb. 13, 1961

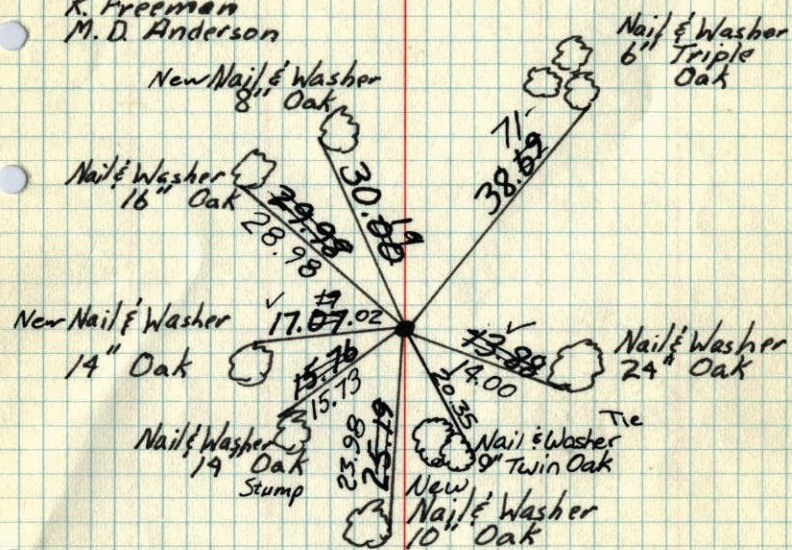
R. Freeman
M. D. AndersonTie Check
June 17, 1971R. Briep,
J. Boettcher
B. OlsonTie Check
June 9, 1975
D. Dahl
B. Sannerud
G. AdamsTie Check
June 9, 1978
D. Dahl
B. Stephens
M. KisorTEMPERATURE CORRECTED
AND HORIZONTALLY
TAPED MEASUREMENTSROLAND W. ANDERSON
COUNTY SURVEYOR
ANOKA COUNTY, MINNESOTA

E 1/4 Cor. Sec 10-32-23 (Ham Lake)

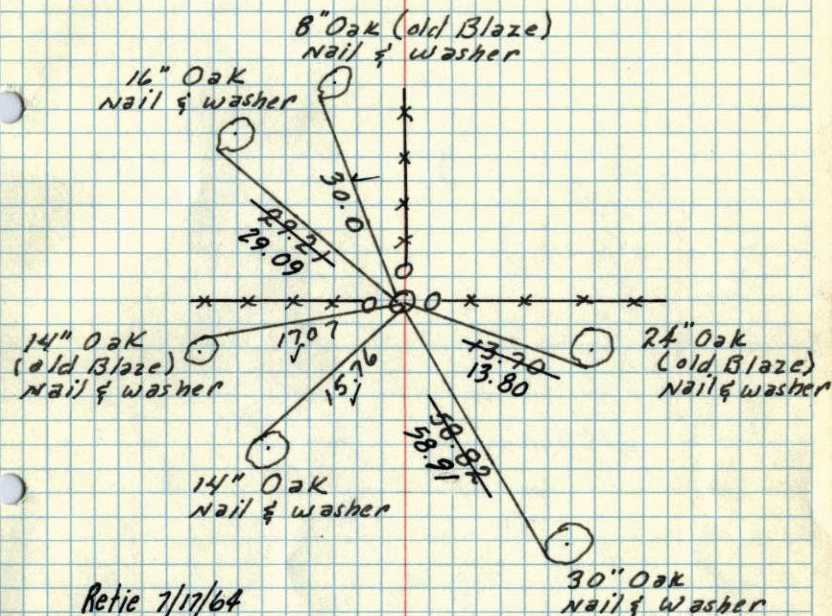
Found 1/2" Iron up 1.0' between fence posts
Fence Line E & W & N. Dug around Iron
Found No Mon.

Retie 7/17/64

M. D. Anderson
R. Carlson

13 Feb 1961

R. Freeman

M. Anderson

TEMPERATURE CORRECTED
AND HORIZONTALLY
TAPED MEASUREMENTSROLAND W. ANDERSON
COUNTY SURVEYOR
ANOKA COUNTY, MINNESOTA

13 Feb 1961
Freeman Anderson
+36°

E of Oak Scar 32-23 (Horn Lake)
Found $\frac{1}{2}$ " iron pipe up 10' between fence
posts. Fence line E & W of N.
dug around iron found no more.

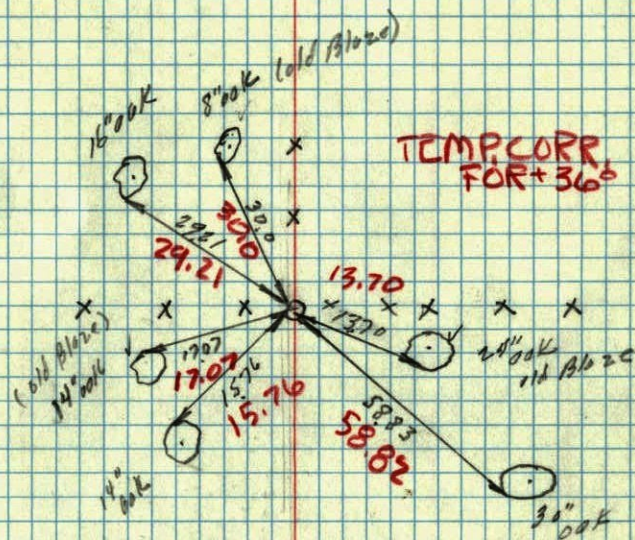

~~15 D~~
In the Book